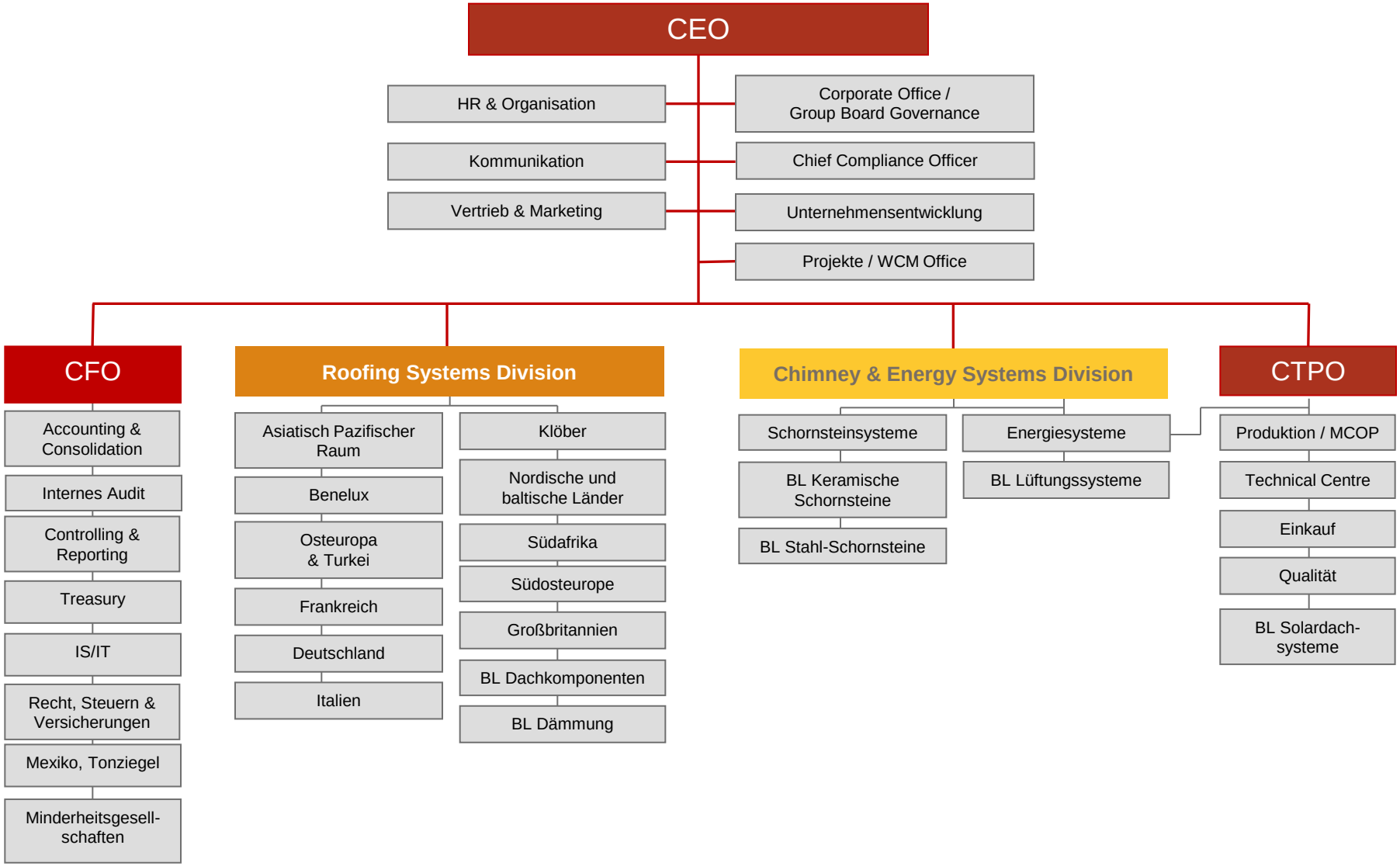# Organisation der Gruppe